

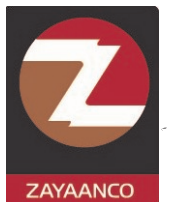

Cannes





Black Pitch 150325



Mistletoe 150320



Slate 150314



Suffolk Stone 150305



Moles Paw 150302

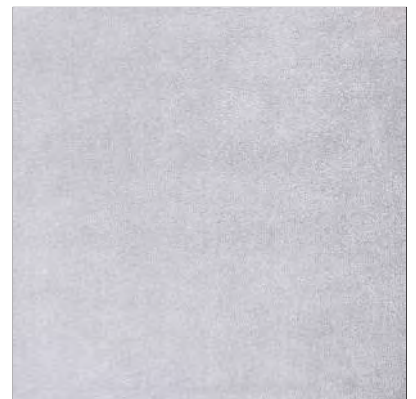

Oxford 150301



Marsala 150236



Ochre 150204



London 150120

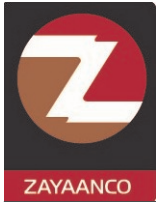

Canves

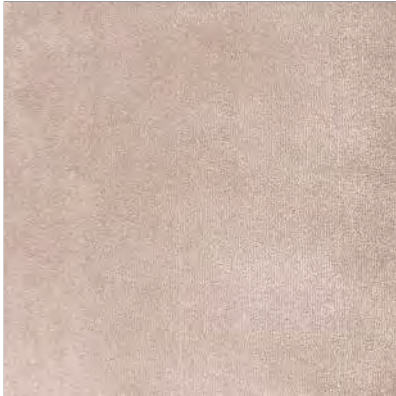

Charleston 150112

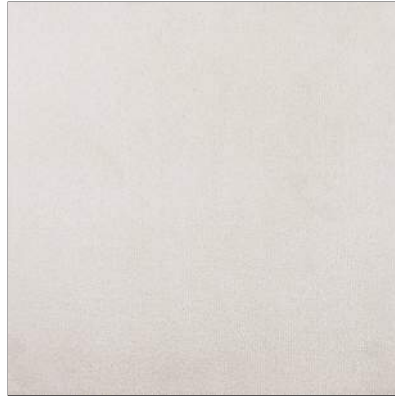

Chalk 150108

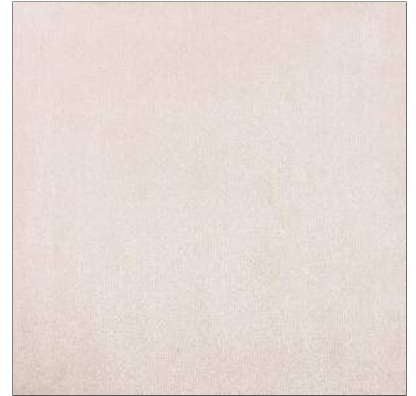

Elephant 150105



Navy Blue 150425

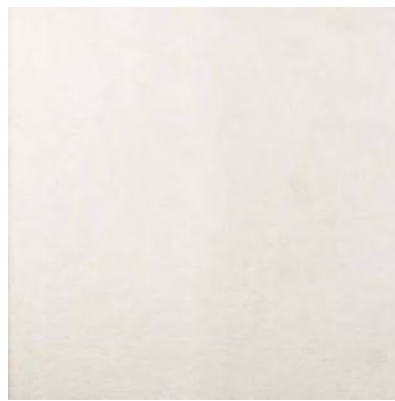

White 150101



Patrol 150412

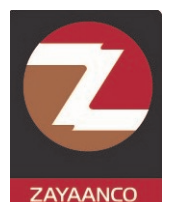



Cannes

Specification

Construction	: Tufted 1/10 cut pile
Pile Material	: Faux Silk
Secondary Backing	: Luxury Backing
Pile Weight	: ca. 1.85 kg / sq mtr +/- 7.5%
Total Weight	: ca. 2.60 kg / sq mtr +/- 7.5%
Carpet Thickness	: ca. 14 mm +/- 7.5%
Usage Classification EN 1307:2014	: Class 33 / Heavy Commercial use
Comfort rating EN1307:2014	: LC 5
Static Electricity Charge	: Anti static
Light ISO 105 B02:2013	: 5-6
Rubbing - Dry ISO 105 X12	: 4-5
Rubbing - Wet ISO 105 X12	: 4-5
Water ISO 105 E01 : 2013	: 4
Water Stains En1307 / EN15115	: 4-5
TOG rating	: 1.64
Burn Behaviour BS EN ISO 9239-1:2002	: Bfl-S1
Stair Suitability	: Yes
Widths	: 4mtr +/- 1%
Cut Length service	: Yes
Standard Rug sizes	: No
Bespoke Rug service	: Yes

Matching: This sample may not be from the same batch as current stocks and should be used only as a guide.

Installation: Professional installation is recommended and essential to a good quality underlay. Avoid exposure direct sunlight. Areas that might receive prolonged exposure to direct sunlight should be protected by the use of blinds or curtains.

Maintenance: To maintain your carpets appearance it is recommended that it is vacuumed at least three times per week to remove particles of dirt and dust. It should be noted that overtime foot traffic will flatten the pile in main walkways causing areas of differential wear. This can cause the carpet to show areas of light and dark shading, this happens to all quality of velour carpets and would not be accepted as a basis of any complaint.

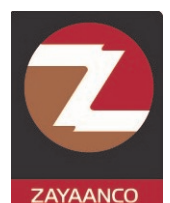
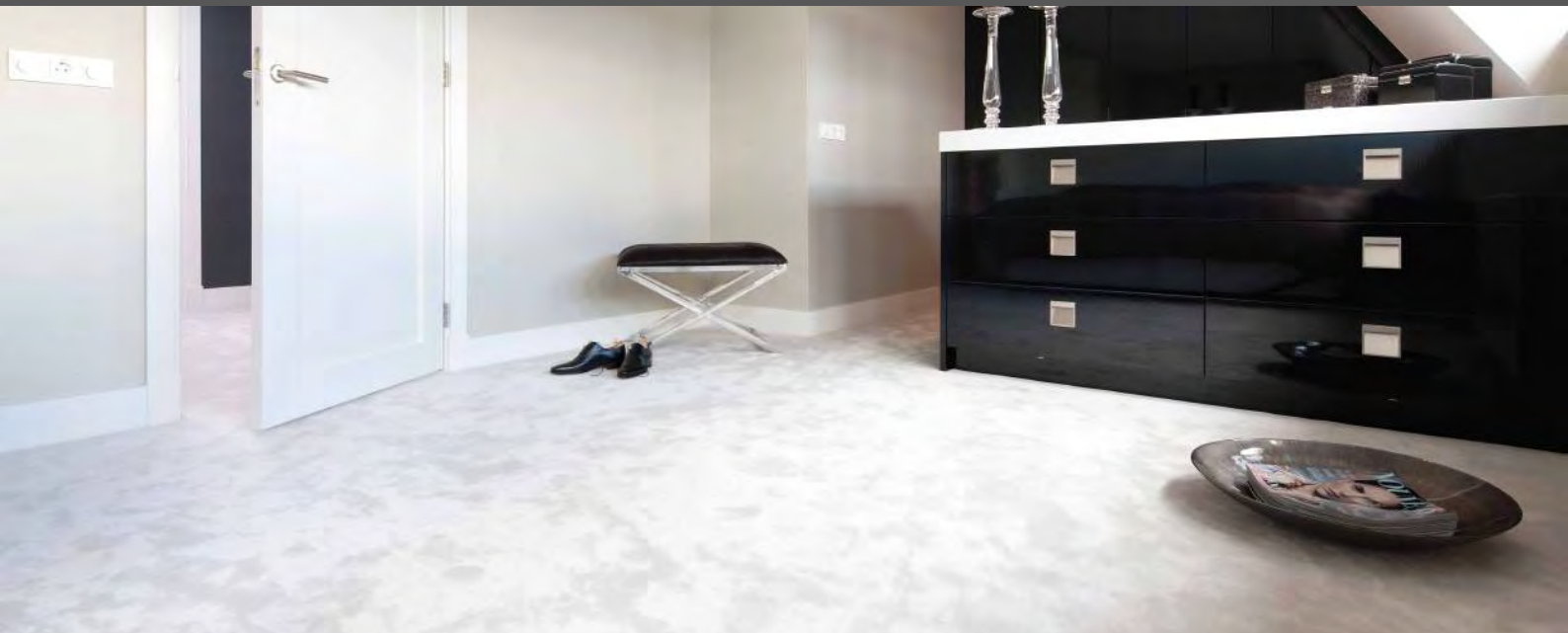



ZAYAANCO

Suite No. 704, Orange Tower,
Next to National Paint Factory, P. O. Box
72936, Sharjah, U.A.E.
Hotline : +971 5555 6 4004
Tel No. : +971 6 569 17 57
info@zayaanco.com, www.zayaanco.com

ZAYAANCO – GROUNDING SOLUTIONS : Outdoor carpet stockiest dubai I Structured loop carpet tiles specialist abu dhabi I Pool mat traders dubai I Swimming pool mat traders abu dhabi I Wet area mat suppliers al ain I Underlays suppliers abu dhabi I Crumb rubber underlay uae I Sponge rubber underlay dubai I Silver underlay dubai I Felt underlay rak I Parquet underlay ajman I Hotel carpet dubai I office carpet companies dubai I Hospital carpet installers dubai I Banquet hall carpet abu dhabi I Ball room carpet traders dubai I Living room carpet specialist dubai I Guest room carpet stockiest abu dhabi I Hand tufted carpet manufacturer dubai I Wool tufted Carpet specialist uae I Mosque carpet manufacturer dubai I Masjid carpet dubai I Custom design carpet installers dubai I Vinyl carpet tiles abu dhabi I Tufted carpet specialist uae I Bank carpet installers dubai I Domestic carpet companies sharjah I Residential carpet suppliers sharjah I Commercial carpet manufacturer Sharjah I Textured carpet al ain I Modular carpet supplier rak I Exhibition carpet stockiest uae I Wool carpet installers dubai I Children carpet companies sharjah I In & out rugs carpet manufacturer uae I outside carpet companies al ain I Ax-minister carpet dubai I Machine tufted carpet dubai I Hand tufted mosque carpet abu dhabi I Carpet tile al ain I Rugs carpet uae I Recycled carpet dubai I Protective carpet tile traders dubai I